



Template for Evidence(s) UI GreenMetric Questionnaire

University : Namangan Engineering-Construction Institute (NameCI)
Country : Uzbekistan
Web Address : <https://www.nammqi.uz/>

[1] Setting and Infrastructure (SI)

[1.3] Number of Campus Sites



Exterior view
of 1st Campus
Namangan
Engineering-
Construction
Institute
(Namangan,
Uzbekistan)



Exterior view
of 2nd Campus
of Namangan
Engineering-
Construction
Institute
(Namangan,
Uzbekistan)



Exterior view of 3rd Campus of Namangan Engineering-Construction Institute (Namangan, Uzbekistan)



Exterior view of 4th Campus of Namangan Engineering-Construction Institute (Namangan, Uzbekistan)



Exterior view of 5th Campus of Namangan Engineering-Construction Institute (Namangan, Uzbekistan)



Exterior view of 6th Campus of Namangan Engineering-Construction Institute (Namangan, Uzbekistan)



Exterior view of 7th Campus of Namangan Engineering-Construction Institute (Namangan, Uzbekistan)

Description:

The Cabinet of Ministers of the Republic of Uzbekistan, established on the basis of the Namangan branch of the Tashkent Mechanical Engineering Institute on the basis of the Decree No. 75 of the Cabinet of Ministers of the Republic of Uzbekistan of the Republic of Uzbekistan on February 24, 1998. It was transformed into Namangan engineering-pedagogical institute based on the decision "on cultivation and their creation".

In accordance with the decision of the President of the Republic of Uzbekistan "On measures to further develop the higher education system" dated April 20, 2017 No. PQ-2909 Namangan Engineering-Pedagogical Institute was reorganized as Namangan Engineering-Construction Institute.

1st, 2nd and 3rd Campuses (Considered as main campuses of institute and have been used since 1985) are located in 12, Islam Karimov st. Yangi Namangan region overall with 115 620 m² area. 4th campus is located 1, Anorzor st. Yangi Namangan region with area of 9 555 m² (located 1.0 km away from main campuses and has been used since 2019), 5th campus is located 6, 8-March st. Yangi Namangan region with area of 36 747 m² (located 1.5 km away from main campuses and has been used since 2019), 6th campus is located 106, M.Murodov st. Namangan city with area of 2885 m², (located 15 km away from main campuses and has been used since 2019), 7th campus is located 1, Temur Malik st. Yorkurgan village, Uychi district, Namangan region with area of 21306 m², (located 25 km away from main campuses and has been used since 2019), Overall area of all campuses of Institute is 202678.6 m², Dormitory (has been used since 1991) is located 27, Islam Karimov st. Yangi Namangan region with area of 16564 m².

Link to the campuses

1st 2nd and 3rd campuses:

<https://earth.google.com/web/@41.00814902,71.6306229,525.0261623a,823.36345013d,35y,0.92384805h,0.36928713t,0r/data=ClaVRJPCiUweDM4Ymi0Yjc1ZGU5ZDA5MjM6MmhhYzk0Y2ZhZTU1Y2NlZTQ0KiZOYW1hbmdhbiBlbmdpbmVlcmluZwpidWlsZGluZyBpbmN0aXR1dBgCIAE6AwoBMA>



4th campus:

<https://earth.google.com/web/@41.01155934,71.63301169,536.11516932a,809.00845032d,35y,0.92384803h,0.3692863t,0r/data=Cj4aPBI2CiUweDM4YmI0Yjl1YmRiZWY0OGQ6MHg5YmI2OTFmNjliNDdiMWNhKg1OQU1NUUkgNC1iaW5vGAlgAQ>

5th campus:

<https://earth.google.com/web/@41.00841032,71.64880973,498.61475505a,284.82446582d,35y,0.92384759h,0.36925592t,360r/data=CIEaTxJJCiUweDM4YmI0YmNlZTkYyZmNDM6MHg5OGNkMTRIMzQ1MTczZTZkKiBOYW1hbmdhbgptdWhhbmRpc2xpay1xdXJpbGlzaOKAphgCIAE>

6th campus:

<https://earth.google.com/web/@40.99320229,71.63918892,452.41362672a,317.95053979d,35y,0.92384762h,0.36925783t,0r/data=CIEaTxJJCiUweDM4YmI0Yjl2NjYwODhjYWl6MHg3MjkzMWJlNGlwNDk0YzkkKiBOYW1hbmdhbgptdWhhbmRpc2xpay1xdXJpbGlzaOKAphgCIAE>

7th campus:

<https://earth.google.com/web/@41.00422337,71.80719907,435.84466182a,303.28252651d,35y,0.92384761h,0.36925698t,0r/data=CmlaYBjaCiUweDM4YmI1MTA4YzFmZDBjMjM6MHg0ZGE2NDI0OTFIZmYzODM0KjFOYW1hbmdhbiBtdWhhbmRpc2xpay1xdXJpbGlzaCBpbN0dXRplDctIG8ncXV24oCmGAlgAQ>

Student dormitory:

<https://earth.google.com/web/@41.00580742,71.6302083,511.09260426a,398.10581708d,35y,0.92384769h,0.36926249t,-0r/data=CmQaYhJcCiUweDM4YmI0YmI3OTg4Njc5N2Y6MHhkZTRIMjFiOWUxYjA5YTdlKjPQntCx0YnQtdC20LjRgtC40LUgwqsK0J3QsNC80LDQvdCz0LDQvdGB0LrQvtCz0L7igKYYAiAB>

<https://lex.uz/docs/-3171590>

<https://lex.uz/ru/docs/-3280006>

<https://namuqi.uz/institut-haqida>



Template for Evidence(s) UI GreenMetric Questionnaire

University : Namangan Engineering-Construction Institute (NameCI)
Country : Uzbekistan
Web Address : <https://www.nammqi.uz/>

[1] Setting and Infrastructure (SI)

[1.4] Campus Setting



Example of Campus Setting – In the city center (1st-Campus of Namangan Engineering-Construction Institute, Namangan Region, Yangi Namangan city, Uzbekistan)



Example of Campus Setting – In the city center (2nd-Campus of Namangan Engineering-Construction Institute, Namangan Region, Yangi Namangan city, Uzbekistan)



Example of Campus Setting – In the city center (3rd-Campus of Namangan Engineering-Construction Institute, Namangan Region, Yangi Namangan city, Uzbekistan)



Example of Campus Setting – In the city center (4th-Campus of Namangan Engineering-Construction Institute, Namangan Region, Yangi Namangan city, Uzbekistan)



Example of Campus Setting – In the city center (5th-Campus of Namangan Engineering-Construction Institute, Namangan Region, Yangi Namangan city, Uzbekistan)



Example of Campus Setting – In Suburban (6th -Campus of Namangan Engineering-Construction Institute, Namangan Region, Namangan city, Uzbekistan)



Example of Campus Setting – In Rural area (7th -Campus of Namangan Engineering-Construction Institute, Namangan Region, Uychi district, Yorkurgan village, Toxir Malik Street, 1, Uzbekistan)

Description:

Namangan Engineering-Construction Institute is located on the main road named Islam Karimov of Namangan city. There are facilities for students in all directions by means of transport. Namangan International Airport is only 5-8 km away from the institute's main buildings. The inter-provincial railway station is located at a distance of 2 km. Namangan region is famous as the city of flowers. It is a multi-ethnic city. It is located 1 km from the Garden of Legends.

Additional evidence link (i.e., for videos, more images, or other files that are not included in this file):

[Namangan, Uzbekistan | Travel Guide for Tourists, Travelers | Interesting Popular Places, Sightseeing, Travel Sights, Tourism Attractions for Recreation, Entertainment in Namangan | View photos, videos, map, reviews and travel tips about the city of Naman | Uzbekistan Travel](#)

<https://uzbekistan.travel/en/o/afsonalar-vodiysi-valley-legends/>

Template for Evidence(s) UI GreenMetric Questionnaire

University : Namangan Engineering-Construction Institute (NameCI)
Country : Uzbekistan
Web Address : <https://www.nammqi.uz/>

[1] Setting and Infrastructure (SI)

[1.5] Total Campus Area (meter²)



1st, 2nd, 3rd -Campuses of Namangan Engineering-Construction Institute,
12, I.Karimov Street, Namangan Region, Yangi Namangan city, Uzbekistan

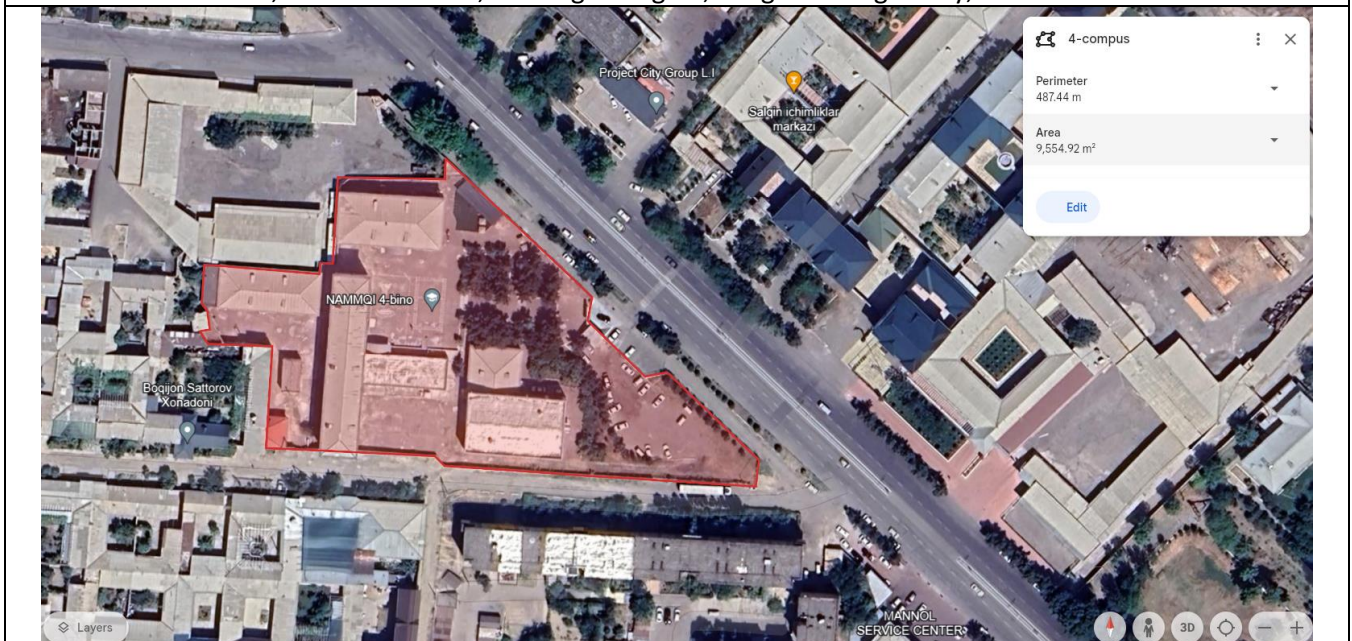

4th-Campus of Namangan Engineering-Construction Institute,
1, Anorzor Street, Namangan Region, Yangi Namangan city, Uzbekistan



5th-Campus of Namangan Engineering-Construction Institute,
6, 8th March Street, Namangan Region, Yangi Namangan city, Uzbekistan



6th-Campus of Namangan Engineering-Construction Institute,
106, M.Murodov Street, Namangan Region, Namangan city, Uzbekistan



7th -Campus of Namangan Engineering-Construction Institute,
1, T.Malik Street, Namangan Region, Uychi city, Yorkurgan village, Uzbekistan



Student dormitory of Namangan Engineering-Construction Institute,
12, I.Karimov Street, Namangan Region, Yangi Namangan city, Uzbekistan

Description:

Total area: 202678.6 m²

Campus name	1.5. Campus Area m ²	1.6. Total campus ground floor area of buildings (m ²)
1 st Campus	115620.46	4215.2
2 nd Campus		4215.2
3 rd Campus		1249.5
4 th Campus	9554.92	2181.5
5 th Campus	36747.73	3587.7
6 th Campus	2885.2	1421.0
7 th Campus	21305.87	5050.58
Student dormitory	16564.42	1013.0
Total	202678.6 m²	22933.68 m²



Template for Evidence(s) UI GreenMetric Questionnaire

University : Namangan Engineering-Construction Institute (NameCI)
Country : Uzbekistan
Web Address : <https://www.nammqi.uz/>

[1] [Setting & Infrastructure]

[1.7] Total campus buildings area



1st Campus Area: 13345 m²



2nd Campus Area: 13345 m²



3rd Campus Area: 2016 m²



4th Campus Area: 9554.92 m²

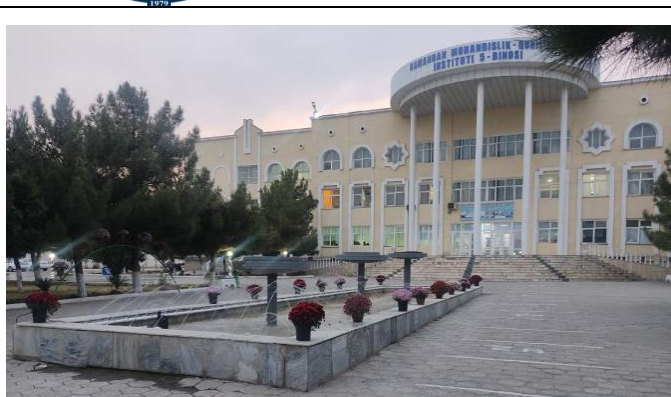

5th Campus Area: 12353.31 m²



6th Campus Area: 2878 m²



7th Campus Area: 11837.74 m²



Student dormitory area: 1013 m²

Description: campus buildings area: 66342.87m²

Building name	Total Area
1 st Campus	13345
2 nd Campus	13345
3 rd Campus	2016
4 th Campus	9554.92
5 th Campus	12353.31
6 th Campus	2878
7 th Campus	11837.74
Student dormitory	1013
Total	66342.87

Additional evidence link (i.e., for videos, more images, or other files that are not included in this file):



Template for Evidence(s) UI GreenMetric Questionnaire

University : Namangan Engineering-Construction Institute (NameCI)
Country : Uzbekistan
Web Address : <https://www.nammqi.uz/>

[1] Setting & Infrastructure

[1.8] The ratio of open space area to total area



1st campus



2nd Campus



3rd Campus

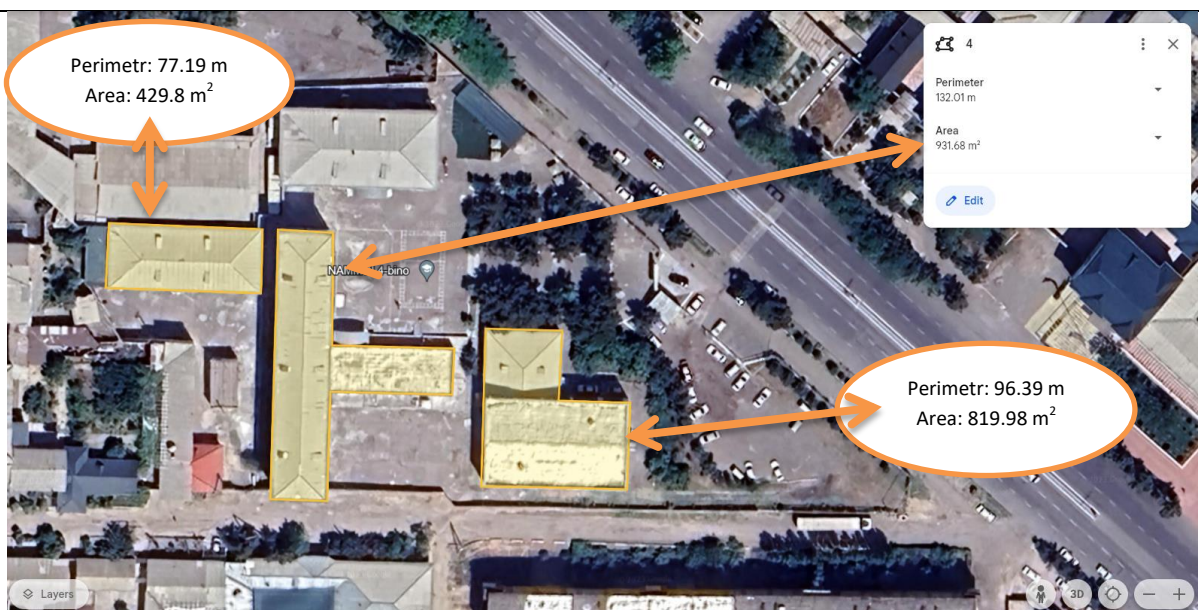

4th Campus ($429.8 \text{ m}^2 + 819.98 \text{ m}^2 + 931.68 \text{ m}^2 = 2181.46 \text{ m}^2$)



5th Campus



6th Campus (203,16+1217,86=1421 m²)

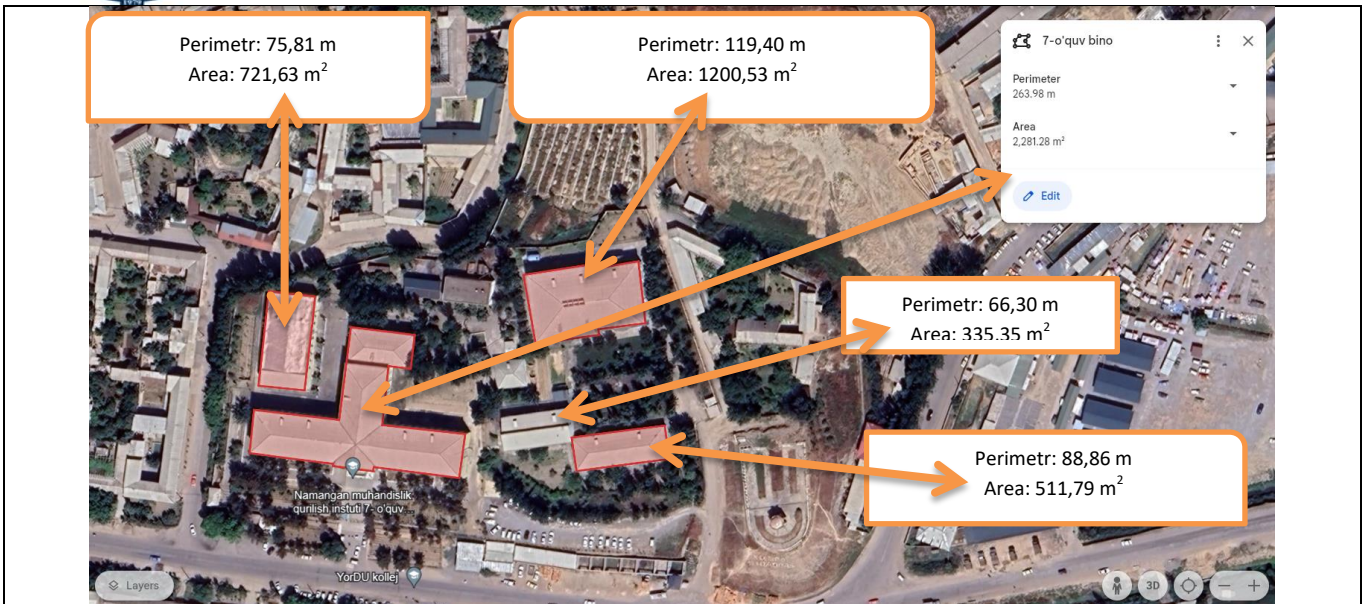

7th Campus (721,63 m² + 1200,53 m² + 335,35 m² + 511,79 m² + 2281,28 m² = 5050.58 m²)



Student dormitory

Campus name	1.5. Campus Area m ²	1.6. Total campus ground floor area of buildings (m ²)
1 st Campus	115620.46	4215.2
2 nd Campus		4215.2
3 rd Campus		1249.5
4 th Campus	9554.92	2181.5
5 th Campus	36747.73	3587.7
6 th Campus	2885.2	1421.0
7 th Campus	21305.87	5050.58
Student dormitory	16564.42	1013.0
Total	202678.6 m²	22933.68 m²

Description:

Ratio of open space towards total area: $\left(\frac{202678.6 - 22933.68}{202678.6}\right) * 100\% = 88.68\%$

Template for Evidence(s) UI GreenMetric Questionnaire

University : Namangan Engineering-Construction Institute (NameCI)
 Country : Uzbekistan
 Web Address : <https://www.nammqi.uz/>

[1] Setting and Infrastructure (SI)

[1.9] Total Area on Campus Covered in Forest Vegetation (meter²)

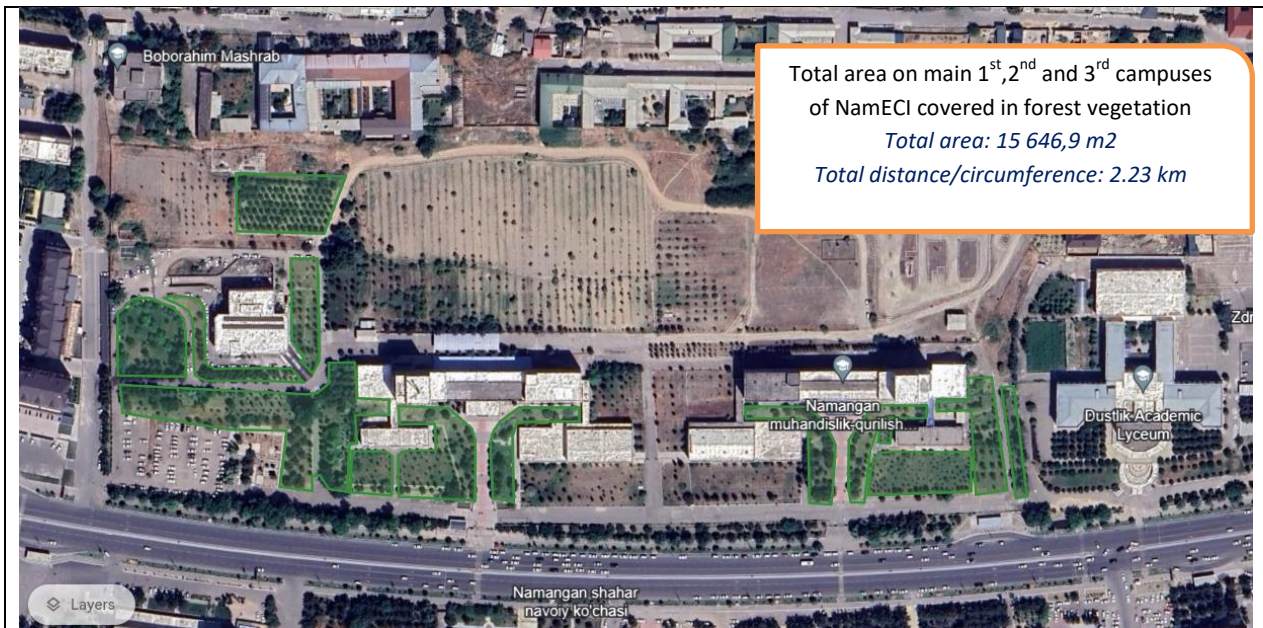

Total area on main 1st, 2nd and 3rd campuses of NamECI covered in forest vegetation
Total area: 15 646,9 m²
Total distance/circumference: 2.23 km

Example of Total Forest Vegetation Area
(1st, 2nd and 3rd campuses of Namangan Engineering-Construction Institute, Uzbekistan)

Description:

Total Forest Vegetation Area of 1st, 2nd and 3rd campuses: 15 646,9 m²
 Total distance/circumference: 2.23 km

[1.9] Total Area on Campus Covered in Forest Vegetation (meter²)

Campus name	Total Forest Vegetation Area
1 st 2 nd and 3 rd	15646,9
4 th Campus	1521,56
5 th Campus	3659,22
6 th Campus	0
7 th Campus	1811,44
Student dormitory	4864,48
Total	27503,6

1.5 Total campus area (m²) = 202679 m²

1.9 Total Area on Campus Covered in Forest Vegetation (meter²) = 27503,6 m²

Calculation: 27503,6/202679*100= 13.57 %



Example of Total Forest Vegetation Area
(4th campus of Namangan Engineering-Construction Institute, Uzbekistan)

Description:

Total Forest Vegetation Area of 4th campus: 1 521,56 m²
Total distance/circumference: 0,24 km



Example of Total Forest Vegetation Area
(5th campus of Namangan Engineering-Construction Institute, Uzbekistan)

Description:

Total Forest Vegetation Area of 5th campus: 3 659,22 m²
Total distance/circumference: 0,48 km



Example of Total Forest Vegetation Area
(7th campus of Namangan Engineering-Construction Institute, Uzbekistan)

Description:

Total Forest Vegetation Area of 7th campus: 1 811,44 m²
Total distance/circumference: 0,42 km

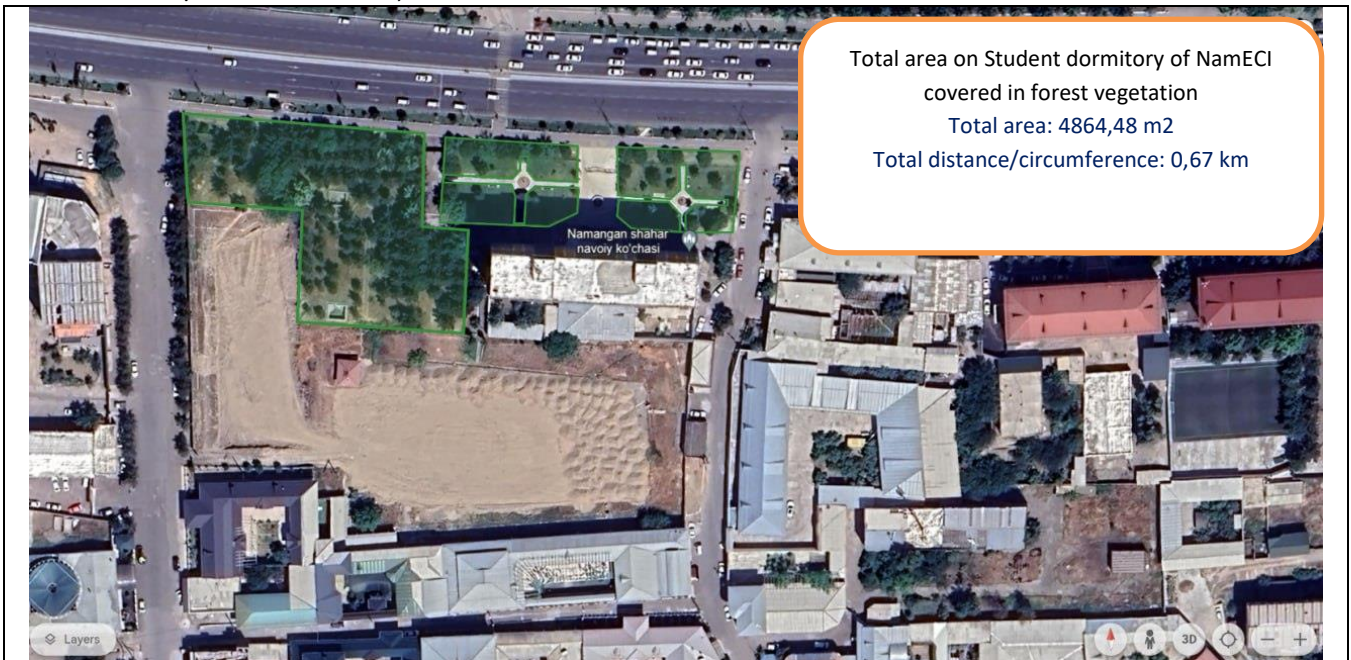

Example of Total Forest Vegetation Area
(Student dormitory of Namangan Engineering-Construction Institute, Uzbekistan)

Description:

Total Forest Vegetation Area of Student dormitory: 4864,48 m²
Total distance/circumference: 0,67 km



Template for Evidence(s) UI GreenMetric Questionnaire

University : Namangan Engineering-Construction Institute (NameCI)
Country : Uzbekistan
Web Address : <https://www.nammqi.uz/>

[1] Setting and Infrastructure (SI)

[1.10] Total area on campus covered in planted vegetation (meter²)



Front side of the main campus (1st, 2nd photos)

Left side of the main campus (3rd photo)

Example of Total Planted Vegetation Area (Namangan Engineering-Construction Institute, Uzbekistan)

Description:

Total planted vegetation area: 40 712,19 m²

Total Area: 202 679,0 m²

Percentage area: 20 %

Template for Evidence(s) UI GreenMetric Questionnaire

University : Namangan Engineering-Construction Institute (NameCI)
 Country : Uzbekistan
 Web Address : <https://www.nammqi.uz/>

[1] Setting and Infrastructure (SI)

[1.11] Total area on campus for water absorption besides the forest and planted vegetation (meter²) =55.02%

	
Dormitory	Back side of the main campus
Example of Total area on campus for water absorption besides the forest and planted vegetation (Namangan Engineering-Construction Institute, Uzbekistan)	

Description:

Total water absorption area: 111523.53 m²

Total Area: 202 679,0 m²

Percentage area: 55 %

Calculation:

1.5 Total Area: 202 679,0 m²)

1.6. Total campus ground floor area of buildings (m²) = 22939.68 m²

1.9 Total Area on Campus Covered in Forest Vegetation (meter²)= 27503,6 m²

1.10 Total area on campus covered in planted vegetation (please provide total area in square meters)=40 712.19

(1.5)-(1.6)-(1.9)-(1.10)= 111523.53

111523.53/202679.0 = 55.02%



Template for Evidence(s) UI GreenMetric Questionnaire

University : Namangan Engineering-Construction Institute (NameCI)
Country : Uzbekistan
Web Address : <https://www.nammqi.uz/>

[1] Setting and Infrastructure (SI)

[1.17] University budget for sustainability effort (in US Dollars)

	2018	2019	2020	Average
Budget Total	\$ 4480292	\$ 4673740	\$ 5165742	\$ 4773258
Sustainability Budget	\$1164876	\$1467554	\$ 1720192	\$ 1450874
			Percentage	30,4 %

Description:

- The average percentage institute budget for our institute is 30.4%

Additional evidence link (i.e., for videos, more images, or other files that are not included in this file):

<https://nammqi.uz/moliyaviy-faoliyat>

Template for Evidence(s) UI GreenMetric Questionnaire

University : Namangan Engineering-Construction Institute (NameCI)
Country : Uzbekistan
Web Address : <https://www.nammqi.uz/>

[1] Setting and Infrastructure (SI)

[1.19] Percentage of operation and maintenance activities of building in one year period



Campus №7. Maintenance work August, 2023



Maintenance of main campus rooftop
(Namangan Engineering-Construction Institute) August, 2023



Campus № 4. Maintenance work August, 2023

Description:

1	Total campus buildings area	66343 m ²
2	Total operated building	50456 m ²
	Percentage building that operated and maintained	76.05%

Additional evidence link (i.e., for videos, more images, or other files that are not included in this file):

Template for Evidence(s) UI GreenMetric Questionnaire

University : Namangan Engineering-Construction Institute (NameCI)
Country : Uzbekistan
Web Address : <https://www.nammqi.uz/>

[1] Setting and Infrastructure (SI)

[1.20] Campus facilities for disabled, special needs and or maternity care



Wheelchair way around the whole campus



Wheelchair way around the whole campus



Eligible WC for disabled



Eligible WC for disabled

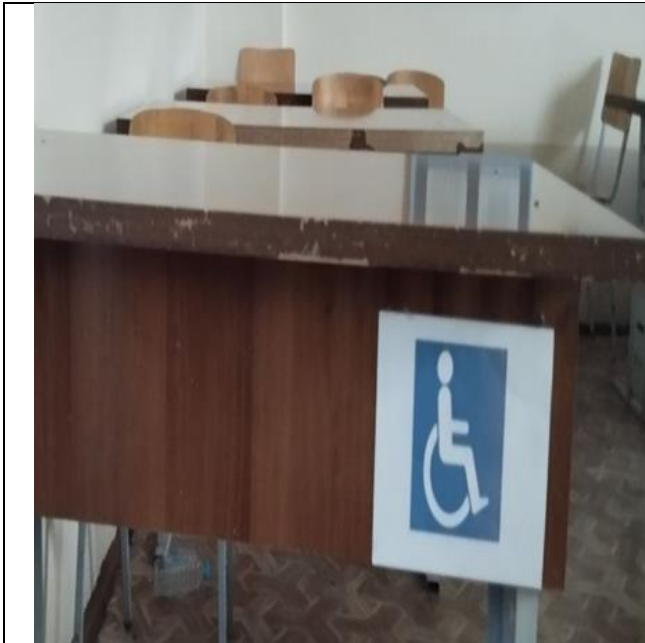

Special place in auditoriums

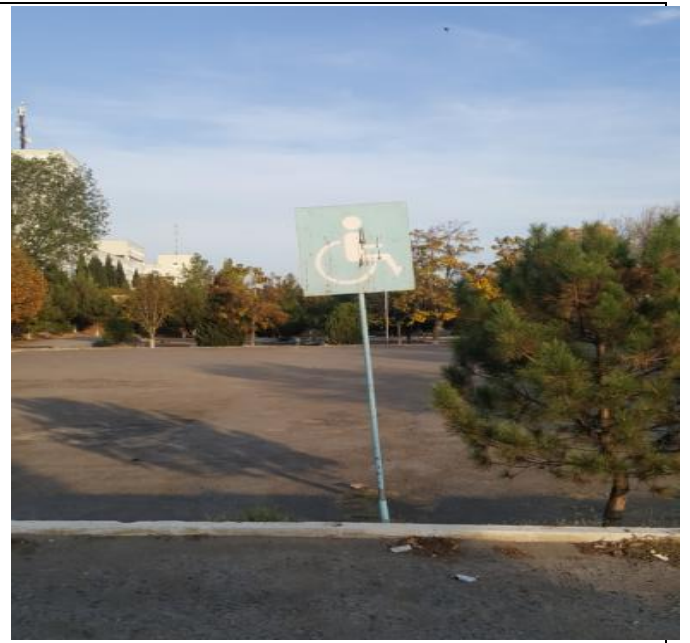

Parking place for disabled people



There is a special place for the disabled in the auditorium





There is a special place for the disabled in the auditorium



Kindergarten on the territory of the institute building



Kindergarten on the territory of the institute building

	
Facilities created for students with disabilities in the library of the institute	Facilities created for students with disabilities in the library of the institute

Description:

Namangan Engineering-Construction Institute pays special attention to students with disabilities. There is a separate walking area, elevator for them to move freely around the institute campus and student dormitory. In the student dormitory, there is a separate place for students with disabilities on the lowest floor. Restrooms have separate equipment and facilities.

It's really hard to use the toilet and it's really a problem for them. But in all WC on our campus there are WCs for disabled people.

Additional evidence link (i.e., for videos, more images, or other files that are not included in this file):

- <https://namuqi.uz/sdg-1068-providing-support-services-for-people-with-disabilities>



Template for Evidence(s) UI GreenMetric Questionnaire

University : Namangan Engineering-Construction Institute (NameCI)
Country : Uzbekistan
Web Address : <https://www.nammqi.uz/>

[1] Setting and Infrastructure (SI)

[1.20] Campus facilities for disabled, special needs and or maternity care



Wheelchair way around the whole campus



Wheelchair way around the whole campus



Eligible WC for disabled



Eligible WC for disabled

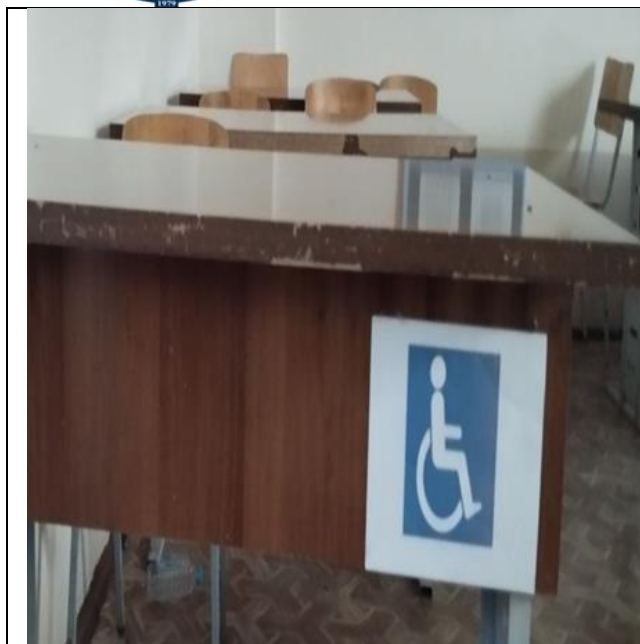

Special place in auditoriums



Parking place for disabled people

Description:

Namangan Engineering-Construction Institute pays special attention to students with disabilities. There is a separate walking area, elevator for them to move freely around the institute campus and student dormitory. In the student dormitory, there is a separate place for students with disabilities on the lowest floor. Restrooms have separate equipment and facilities. It's really hard to use the toilet and it's really a problem for them. But in all WC on our campus there are WCs for disabled people.

Additional evidence link (i.e., for videos, more images, or other files that are not included in this file):

- <https://nammqi.uz/sdg-1068-providing-support-services-for-people-with-disabilities>
- https://t.me/NamMQI_rasmiy/895
- https://t.me/NamMQI_rasmiy/969
- https://t.me/NamMQI_rasmiy/1027
- https://t.me/NamMQI_rasmiy/1762



Template for Evidence(s) UI GreenMetric Questionnaire

University : Namangan Engineering-Construction Institute (NameCI)
Country : Uzbekistan
Web Address : <https://www.nammqi.uz/>

[1] Setting and Infrastructure (SI)

[1.21] Security and safety facilities



1.Campus safety equipment.



2.Campus safety equipment.



3.surveillence camera on campus



4.surveillence camera on campus



5. Video control of Campus around and auditoriums



6. Video control of Campus around and auditoriums



7. automatic barrier gate



8. automatic barrier gate

Description:

1. Campus safety equipment (in all campuses)
2. Surveillance camera on campus (in all campuses)
3. Video control of Campus around and auditoriums (in all campuses)
4. Automatic barrier gate (in the main campuses)

Template for Evidence(s) UI GreenMetric Questionnaire

University : Namangan Engineering-Construction Institute (NameCI)
Country : Uzbekistan
Web Address : <https://www.nammqi.uz/>

[1] Setting and Infrastructure (SI)

[1.23] Conservation: plant, animal, and wildlife, genetic resources for food and agriculture secured in either medium or long-term conservation facilities



Green House of the main campus
(Namangan Engineering-Construction Institute)

Example of **Conservation: plant, animal, and wildlife, genetic resources for food and agriculture secured in either medium or long-term conservation facilities**

Description:

- Green house for planting flowers/vegetables. 1620 m²

<https://earth.google.com/web/search/namangan+engineering-construction+institute/@41.00825715,71.63438418,523.23382675a,219.17727638d,35y,0h,0t,0r/data=CigiJgokCeCH5L-BajRAEah6nWSmADXAGaUj1d9TH0pAlbMp6VN7P0nAOgMKATA>